

Building Sketch

Appraiser				
Property Address 301 Alexander Rd				
City Greer	County Greenville	State SC	Zip Code 29650	
Client				

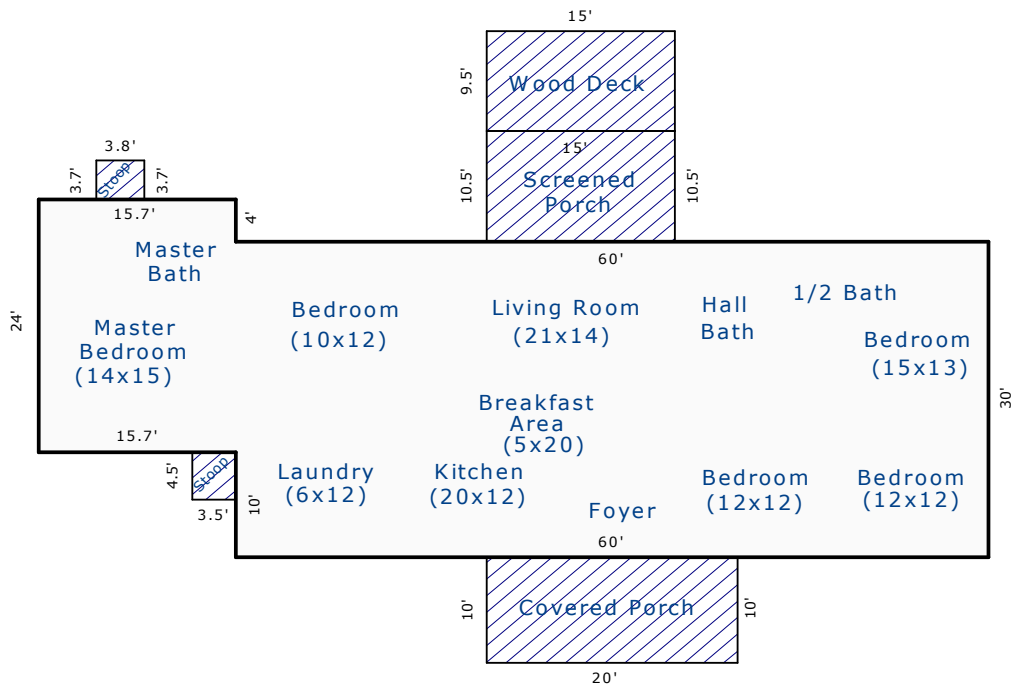

Sketch by Apex Sketch v5 Standard™

Comments:

AREA CALCULATIONS SUMMARY			
Code	Description	Net Size	Net Totals
GLA1	First Floor	2176.80	2176.80
P/P	Covered Porch	200.00	
	Screened Porch	157.50	
	Wood Deck	142.50	
	Stoop	14.06	
	Side Stoop	15.75	529.81
Net LIVABLE Area		(rounded)	2177

LIVING AREA BREAKDOWN			
Breakdown		Subtotals	
First Floor			
75.7	x	20.0	1514.00
4.0	x	15.7	62.80
10.0	x	60.0	600.00
3 Items		(rounded)	2177



Property Address 301 Alexander Rd, Greer, SC 29650

STATE OF SOUTH CAROLINA RESIDENTIAL PROPERTY CONDITION DISCLOSURE STATEMENT

INSTRUCTIONS TO PROPERTY OWNERS

1. South Carolina Code of Laws Title 27 Chapter 50 Article 1 requires that beginning January 1, 2003, an owner of residential real estate (single-family homes and buildings with up to four dwelling units) shall provide to a purchaser this property condition disclosure statement which must be completed prior to signing a contract of sale. This disclosure statement must be provided in connection with the sale, exchange, option and sale under a lease with an option to purchase. This disclosure statement is not required for some transactions, including the first sale of a dwelling which has never been inhabited. A complete list of exemptions may be found in Section 27-50-30.
2. You must check one of the boxes for each of the 24 questions on pages 2 and 3 of this form.
 - a. If you check "Yes" for any question, you must explain the problem or attach a descriptive report from an engineer, contractor, pest control operator or other expert or public agency. If you attach a report, you will not be liable for any inaccurate or incomplete information contained in the report as long as you were not grossly negligent in obtaining or transmitting the information.
 - b. If you check "No" for any question, you are stating that you have no actual knowledge of any problem. If you check "No" and you know there is a problem, you may be liable for making an intentional misrepresentation.
 - c. If you check "No Representation" for any question, you are stating that you are making no representation regarding the conditions or characteristics of the property, but you may have a duty to disclose even if you know or should have known of them. Please consult with an attorney to determine any potential liability you may have for checking this answer.
 - d. If you check "Yes" or "No" for any question and subsequently something happens to the property to render your statement incorrect or inaccurate (for example, the roof begins to leak), you must promptly provide the purchaser a corrected statement or you may correct the problem.
3. If you are assisted in the sale of your property by a licensed real estate broker or salesperson, you remain solely responsible for completing and delivering this statement to the purchaser. The broker or salesperson must disclose any material facts about your property which he/she knows or reasonably should know, regardless of your responses on this statement. You are to complete this form yourself and answer all questions truthfully and as fully as possible. By signing below you acknowledge that the failure to disclose known material information about the property may result in liability.
4. You must provide the completed statement to the purchaser prior to the time you and the purchaser sign a contract to purchase your property or as otherwise agreed to in the contract. You should provide the purchaser a copy of this statement containing your signature and keep a copy signed by the purchaser for your records.

Initials OC Seller 9/19 Date ___ Buyer ___ Date
 Rev. 1/03
JBC 9/19

AS SELLER OF THE PROPERTY HEREIN IDENTIFIED, DO YOU HAVE KNOWLEDGE OF ANY PROBLEM (MALFUNCTION OR DEFECT) WITH ANY OF THE FOLLOWING:

	Yes*	No	Representation
1. Foundation, slab, fireplaces/chimneys, <u>floors</u> , windows (including storm windows and screens), doors, ceilings, interior and exterior walls, attached garage, patio, deck or other structural components including any modifications? a. Siding: masonry ___ wood ___ composition/hardwood ___ vinyl <input checked="" type="checkbox"/> synthetic stucco ___ b. Approximate age of structure <u>25</u>	<input checked="" type="checkbox"/>	<input type="checkbox"/>	<input type="checkbox"/>
2. Roof (leakage or other problem)? <u>cc 9/19/12</u> a. Approximate age of roof covering <u>25</u>	<input type="checkbox"/>	<input checked="" type="checkbox"/>	<input type="checkbox"/>
3. Water seepage, leakage, dampness or standing water or water intrusion from any source in any area of the structure?	<input type="checkbox"/>	<input checked="" type="checkbox"/>	<input type="checkbox"/>
4. Electrical system (outlets, wiring, panel, switches, fixtures, etc)?	<input type="checkbox"/>	<input checked="" type="checkbox"/>	<input type="checkbox"/>
5. Plumbing system (pipes, fixtures, water heater, etc.)?	<input checked="" type="checkbox"/>	<input type="checkbox"/>	<input type="checkbox"/>
6. Heating and/or air conditioning? a. Heat source: furnace <input checked="" type="checkbox"/> heat pump ___ baseboard ___ b. Cooling source: central <input checked="" type="checkbox"/> wall/window unit(s) ___ c. Fuel source: electricity ___ natural gas <input checked="" type="checkbox"/> propane ___ oil ___ d. Approximate age of heating unit <u>7 yrs</u> / cooling unit <u>7 yrs</u> . (per previous owner)	<input type="checkbox"/>	<input checked="" type="checkbox"/>	<input type="checkbox"/>
7. Water supply (including water quality, quantity and water pressure?) a. water supply is: city/county <input checked="" type="checkbox"/> community system ___ private well ___ b. water pipes are: copper <input checked="" type="checkbox"/> galvanized ___ PVC/CPVC <input checked="" type="checkbox"/> polybutelene ___	<input type="checkbox"/>	<input checked="" type="checkbox"/>	<input type="checkbox"/>
8. Septic system? a. Type system: septic tank <input checked="" type="checkbox"/> community system ___ connected to city/county system ___ city/county system available ___ b. Does the system require a pump? Yes ___ No <input checked="" type="checkbox"/> c. Has the septic system been serviced/pumped during your ownership?	<input type="checkbox"/>	<input checked="" type="checkbox"/>	<input type="checkbox"/>
9. Appliances (range/oven, attached microwave, hood/fan, dishwasher, disposal, etc.)?	<input type="checkbox"/>	<input checked="" type="checkbox"/>	<input type="checkbox"/>
10. Present infestation, or damage WHICH HAS NOT BEEN REPAIRED from past infestation of wood destroying insects or organisms? a. Is there a transferable termite bond? Yes ___ No <input checked="" type="checkbox"/>	<input type="checkbox"/>	<input checked="" type="checkbox"/>	<input type="checkbox"/>
11. Drainage, grading or stability of soil or retaining structure?	<input type="checkbox"/>	<input checked="" type="checkbox"/>	<input type="checkbox"/>
12. Other built-in systems and fixtures? central vacuum ___ pool ___ hot tub ___ spa ___ attic fan <input checked="" type="checkbox"/> exhaust fan <input checked="" type="checkbox"/> ceiling fan <input checked="" type="checkbox"/> sump pump ___ irrigation system ___ cable tv wiring or satellite dish <input checked="" type="checkbox"/> security system ___ or other systems ___	<input type="checkbox"/>	<input checked="" type="checkbox"/>	<input type="checkbox"/>

Initials: cc Seller 9/19 Date ___ Buyer ___ Date ___
Rev. 1/03
Q3E 9/19/12

REGARDING THE PROPERTY HEREIN IDENTIFIED, INCLUDING THE LOT, OTHER IMPROVEMENTS, AND FIXTURES LOCATED THEREON, DO YOU HAVE KNOWLEDGE OF ANY:

- | | Yes* | No | No Representation |
|--|-------------------------------------|-------------------------------------|--------------------------|
| 13. Room additions or other structural changes? | <input checked="" type="checkbox"/> | <input type="checkbox"/> | <input type="checkbox"/> |
| 14. Environmental hazards (substances, materials or products) including asbestos, formaldehyde, radon gas, methane gas, lead-based paint, underground storage tank, toxic mold or other hazardous or toxic material (whether buried or covered), contaminated soil or water, or other environmental contamination? | <input type="checkbox"/> | <input checked="" type="checkbox"/> | <input type="checkbox"/> |
| 15. Nuisances (noise, odor, smoke, etc.) affecting the property? | <input type="checkbox"/> | <input checked="" type="checkbox"/> | <input type="checkbox"/> |
| 16. Previous damage caused by fire? | <input type="checkbox"/> | <input checked="" type="checkbox"/> | <input type="checkbox"/> |
| 17. Violations or variances of building codes or zoning ordinances? | <input type="checkbox"/> | <input checked="" type="checkbox"/> | <input type="checkbox"/> |
| 18. Restrictions to property use? (covenants or deed) | <input checked="" type="checkbox"/> | <input type="checkbox"/> | <input type="checkbox"/> |
| 19. Utility or other easements, shared driveways, party walls or encroachments from or on adjacent property? | <input checked="" type="checkbox"/> | <input type="checkbox"/> | <input type="checkbox"/> |
| 20. Lawsuits, foreclosures, bankruptcy, tenancies, judgments, tax or other liens, proposed assessments or notice from any governmental agency that could affect title to the property? | <input type="checkbox"/> | <input checked="" type="checkbox"/> | <input type="checkbox"/> |
| 21. Owners' association fees or "common area" expenses or assessments? | <input type="checkbox"/> | <input checked="" type="checkbox"/> | <input type="checkbox"/> |
| 22. Flood hazards or that the property is in a federally-designated flood plain? | <input type="checkbox"/> | <input checked="" type="checkbox"/> | <input type="checkbox"/> |
| a. Is the property affected by the provisions of the South Carolina Coastal Tidelands & Wetlands Act (Section 48-39-10, et. seq., South Carolina Code of Laws), | <input type="checkbox"/> | <input checked="" type="checkbox"/> | <input type="checkbox"/> |
| 23. Rental, rental management, vacation rental or other lease contracts in place on the property at the time of closing? | <input type="checkbox"/> | <input checked="" type="checkbox"/> | <input type="checkbox"/> |
| 24. Any outstanding charges owed by the tenant for gas, electric, water, sewerage, or garbage services provided to the property? | <input type="checkbox"/> | <input checked="" type="checkbox"/> | <input type="checkbox"/> |

***IF YOU ANSWERED "YES" TO ANY OF THE ABOVE QUESTIONS, PLEASE USE THE FOLLOWING SPACE FOR YOUR EXPLANATION AND ATTACH ANY RELEVANT PROFESSIONAL REPORTS.**

- 1) Kitchen floor by stove is slightly unlevel - been that way since we purchased the house.
- 5) Ice maker line leaks - water shut off where ice maker line taps into plumbing. The leak caused a slight swelling in foyer hardwood floor. Need to replace ice maker line.
- 13) Laundry room, master bedroom, bath + bedroom #2 were an addition per the previous owner.
- 18) Typical restrictions.

Initials: AC Seller 9/19 Date _____ Buyer _____ Date _____

Page 3 of 4 Form 230

Rev. 1/03 gbc 9/19/12

"Yes" explanations continued:

19) The neighbor behind us at 103 Holly Vista says their end of the driveway possibly crosses over 6" approximately on to our property line. It's never been confirmed or an issue.

Multiple horizontal lines for additional handwritten notes.

Owner(s) Acknowledgement

Property Address: 301 Alexander Rd. Greer SC, 29650

The property is currently: owner-occupied leased in an estate in foreclosure vacant (If vacant, how long?) Oct 2012

Owner's Name(s): James B. Cox, Cynthia D. Cox

Owner(s) acknowledge having examined this statement before signing and that all information is true and correct as of the date signed.

Owner Signature: James B. Cox Date: 9-19-12

Owner Signature: Cynthia D. Cox Date: 9-19-12

Purchaser(s) Acknowledgement

Purchaser(s) acknowledge receipt of a copy of this disclosure statement; that he/she has examined it before signing; that he/she understands that this is not a warranty by owner or owner's agent; that it is not a substitute for any inspections he/she may wish to obtain; and that the representations are made by the owner and not the owner's agent(s) or subagent(s). Purchaser(s) are encouraged to obtain his/her own inspection by a licensed home inspector or other professional.

Purchaser Signature: _____ Date: _____

Purchaser Signature: _____ Date: _____

(This form is approved by the South Carolina Real Estate Commission.)